

FILED
GREENVILLE CO, S.C.
APR 23 1985

835 W. BERRY STREET
DONNIE S. BERRY (PLAT DRIVE)
R.M.C. EATLEY

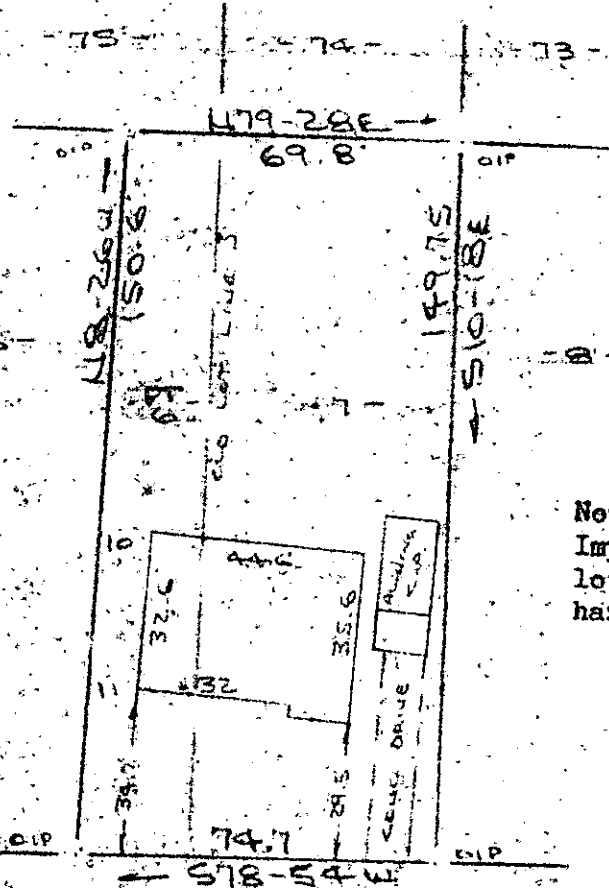

ROBBERS AVENUE
CUTTER & SEWER IN ST. E.W.

PROPERTY OF
WAYNE SUMMEY & NANCY SUMMEY
NEAR GREENVILLE, GREENVILLE CO, S.C.
SCALE: 1" = 40' 17 APR 1985

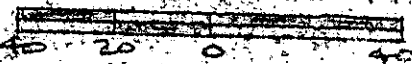

This is to certify that on the 17th day of April, 1985, I surveyed the property shown on this plat, being known as part of lot 6 and lot 7 on plat of PERRY PROPERTY and recorded in the RMD Office Greenville County, S. C., in Plat Book "I" at Page 33 and also known as PROPERTY OF WAYNE SUMMEY & NANCY SUMMEY and recorded in Plat Book at Page ; and that the property lines, walls and buildings are as shown hereon, and that the walls and buildings located on said lot do not encroach or project on adjacent street or property, and that no adjacent walls or buildings encroach or project on said premises, and no power lines cross this property except as shown hereon.

11-M-30

APR 23 1985

R. B. Bruce

R. B. Bruce, RLS # 1952

31808

CAROLINA SURVEYING CO.
112 Hanly St.
Greenville, S. C.

Recordable Plat

3.0000